

## NOTES:

**WORK AREA OVERVIEW MAP**

(PRINT IN COLOR)

 INDICATES LOCATIONS OF PEDESTALS TO BE REPLACED

- 7 PEDESTALS TO REPLACE (2 COMPARTMENT)

- REFER TO SPREADSHEET IN DIR FOR CIVIL ADDRESS AND REPLACEMENT DETAILS

**GENERAL NOTES:**

- ALL STRUCTURES CAN BE FOUND IN THE SASKPOWER CONSTRUCTION STANDARDS MANUAL (CSM)
- CALL FOR LOCATES PRIOR TO CONSTRUCTION
- UNLESS SPECIFIED, ALL AREAS TO BE BACKFILLED WITH NATIVE MATERIAL
- ALL DISTANCES ARE APPROXIMATIONS

DRAWING TITLE			
SERVICE PED RPL CUT KNIFE			
NOTIFICATION NUMBER		SERVICE ORDER NUMBER	
11967380		20412912	
LEGAL LAND DESCRIPTION OR CIVIC ADDRESS		LONG/LAT OF AREA	
CUSTOMER CONTACT			
SASKPOWER			
EO PROJECT NUMBER			
NB14UN0100013711			
FEEDER NAME		CIRCUIT NAME	
FRM-513		1E-124	
DESIGNER NAME		DISTRICT	
R. MAJUMDER		CUT KNIFE, 439	
SITE CHECKED BY AND DATE			
RM NAME AND NUMBER			
PLOT DATE		PLOT TYPE: B Plot	
2024-01-30		SHEET NO 1 of 2	
		REV 0	



N

**ISSUED FOR CONSTRUCTION**

05-02-2024



Rev No.	Rev By	Date	Description
0	R.M	02-05-2023	IFC MAP

I HEREBY AGREE TO THE ROUTE OF THE PROPOSED POWER LINE AS SHOWN ON THIS PLAN. (SUBJECT TO OBTAINING ALL LAND RIGHTS AND REGULATORY APPROVALS).

CUSTOMER \_\_\_\_\_

DATE \_\_\_\_\_

THIS MAP IS A VISUAL REPRESENTATION ONLY AND NOT TO BE USED FOR LOCATING FACILITIES. CONTACT SASK 1ST CALL AT 1-866-828-4888 FOR LOCATES.



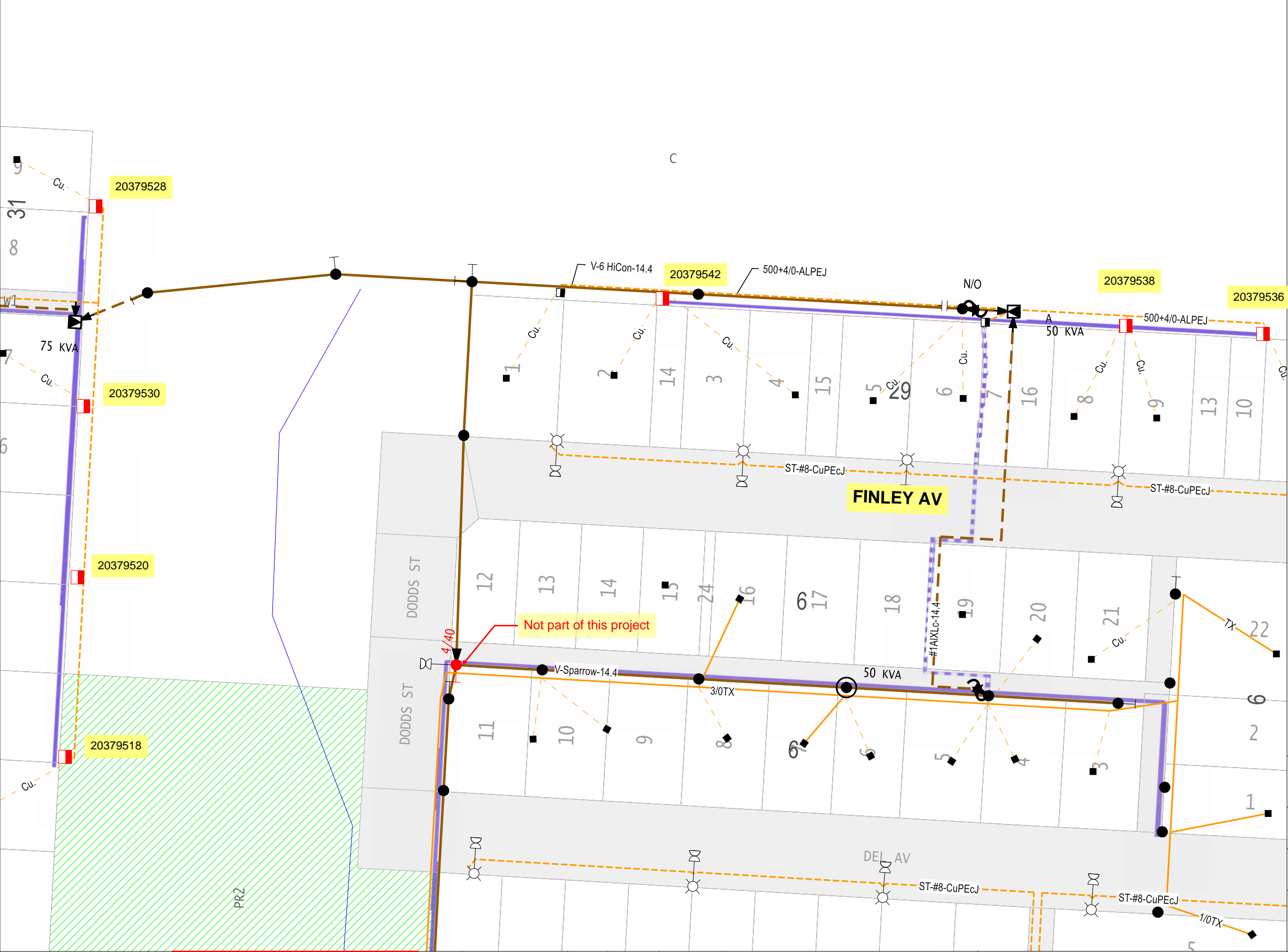

N

0m

20m

40m

60m

80m

ISSUED FOR CONSTRUCTION

05-02-2024

SaskPower	Rev No.	Rev By	Date	Description
	0	R.M	02-05-2023	IFC MAP
THIS MAP IS A VISUAL REPRESENTATION ONLY AND NOT TO BE USED FOR LOCATING FACILITIES. CONTACT SASK 1ST CALL AT 1-866-828-4888 FOR LOCATES.				

I HEREBY AGREE TO THE ROUTE OF THE PROPOSED POWER LINE AS SHOWN ON THIS PLAN. (SUBJECT TO OBTAINING ALL LAND RIGHTS AND REGULATORY APPROVALS).

CUSTOMER \_\_\_\_\_

DATE \_\_\_\_\_

NOTES:

WORK AREA OVERVIEW MAP

(PRINT IN COLOR)

- INDICATES LOCATIONS OF PEDESTALS TO BE REPLACED

- 7 PEDESTALS TO REPLACE (2 COMPARTMENT)

- REFER TO SPREADSHEET IN DIR FOR CIVIL ADDRESS AND REPLACEMENT DETAILS

GENERAL NOTES:

- ALL STRUCTURES CAN BE FOUND IN THE SASKPOWER CONSTRUCTION STANDARDS MANUAL (CSM)

- CALL FOR LOCATES PRIOR TO CONSTRUCTION

- UNLESS SPECIFIED, ALL AREAS TO BE BACKFILLED WITH NATIVE MATERIAL

- ALL DISTANCES ARE APPROXIMATIONS

DRAWING TITLE			
SERVICE PED RPL CUT KNIFE			
NOTIFICATION NUMBER		SERVICE ORDER NUMBER	
11967380		20412912	
LEGAL LAND DESCRIPTION OR CIVIC ADDRESS		LONG/LAT OF AREA	
CUSTOMER CONTACT			
SASKPOWER			
EO PROJECT NUMBER			
NB14UN0100013711			
FEEDER NAME		CIRCUIT NAME	
FRM-513		1E-124	
DESIGNER NAME		DISTRICT	
R. MAJUMDER		CUT KNIFE, 439	
SITE CHECKED BY AND DATE			
RM NAME AND NUMBER			
PLOT DATE		PLOT TYPE: B Plot	
2024-01-30		SHEET NO 2 of 2	
		REV 0	